

BINPUR-II

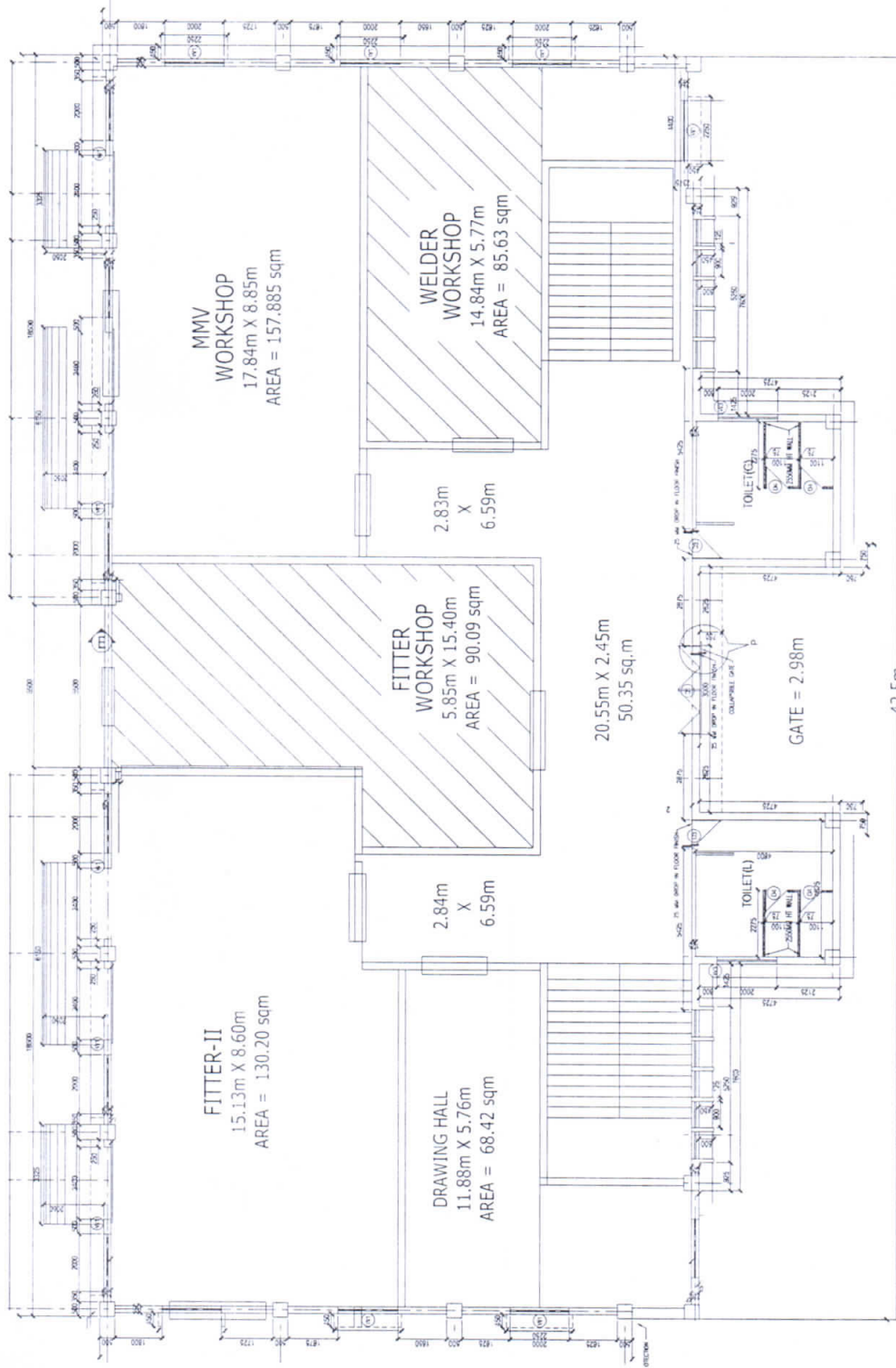

GROUND FLOOR PLAN

Tamul M. Ballav
Principal
Binpur-II Government ITI
Operated by SEG ITI Private
Limited in PPP mode

- SPECIFICATION**
1. ALL EXTERNAL WALLS ARE MADE WITH 250 THK. BRICK WALLS OF ENGLISH BOND.
 2. ALL INTERNAL WALLS ARE MADE WITH 250 THK. BRICK WALLS UNLESS STATED OTHERWISE.
 3. SAND-CEMENT MORTAR FOR EXTERNAL WALLS WOULD BE OF 1:5 RATIO
 4. QUALITY OF MATERIALS AND WORKMANSHIP MUST FOLLOW NATIONAL BUILDING CODE OF INDIA 1984
 5. ALL RCC WORKS MUST BE DONE WITH M-25 GRADE CONCRETE AS PER IS-456:2000
 6. ALL REINFORCEMENT WORKS MUST FOLLOW IS 1786-1978

- NOTES**
1. ALL DIMENSIONS ARE IN MILLIMETER/FOOT IF NOT STATED OTHERWISE
 2. DIMENSIONS ARE STRUCTURAL DIMENSIONS AND DO NOT INCLUDE PLASTER OR ANY OTHER FINISH
 3. READ THIS DRAWING IN CONJUNCTION WITH RELEVANT STRUCTURAL & ELECTRICAL DRAWINGS

- SCHEDULE OF DOORS & WINDOWS**
- W1 = 1500 X 1200
W2 = 2000 X 1200
W3 = 2000 X 1500
W4 = 1500 X 1500
W5 = 900 X 900
- D1 = 1200 X 2100
D2 = 3000 X 2100
D3 = 750 X 2100

EXISTING INST. BUILDING OF GOVERNMENT ITI BINPUR II

PLOT NO- 37, JL NO- 243,
MOUZA-SAHARI, BLOCK - BINPUR II,
DIST- PASCHIM MEDINAPUR,

AREA STATEMENT (WORKSHOP)

ARCHITECTURAL DRAWINGS

Arpan Dasgupta
ARPAN DASGUPTA
B. Arch (J.U)
CA/2011/51075
Registered Architect

SPECIFICATION

1. ALL EXTERNAL WALLS ARE MADE WITH 250 THK BRICK WALLS OF ENGLISH BOND.
2. ALL INTERNAL WALLS ARE MADE WITH 250 THK BRICK WALLS UNLESS STATED OTHERWISE.
3. SAND-CEMENT MORTAR FOR EXTERNAL WALLS WOULD BE OF 1:5 RATIO
4. QUALITY OF MATERIALS AND WORKMANSHIP MUST FOLLOW NATIONAL BUILDING CODE OF INDIA 1984
5. ALL RCC WORKS MUST BE DONE WITH M-25 GRADE CONCRETE AS PER IS 456-2000
6. ALL REINFORCEMENT WORKS MUST FOLLOW IS 1786-1978

NOTES

1. ALL DIMENSIONS ARE IN MILLIMETER/FOOT IF NOT STATED OTHERWISE
2. DIMENSIONS ARE STRUCTURAL DIMENSIONS AND DO NOT INCLUDE PLASTER OR ANY OTHER FINISH
3. READ THIS DRAWING IN CONJUNCTION WITH RELEVANT STRUCTURAL & ELECTRICAL DRAWINGS

SCHEDULE OF DOORS & WINDOWS

W1 = 1500 X 1200
W2 = 2000 X 1200
W3 = 2000 X 1500
W4 = 1500 X 1500
W5 = 900 X 900
D1 = 1200 X 2100
D2 = 3000 X 2100
D3 = 750 X 2100

EXISTING INST. BUILDING OF GOVERNMENT ITI BINPUR II

PLOT NO- 37, JL NO- 243, MOUZA- SAHARI, BLOCK - BINPUR II, DIST- PASCHIM MEDINAPUR,

AREA STATEMENT (WORKSHOP)

ARCHITECTURAL DRAWINGS

Ar. Arpan Das Gupta

Arpan Das Gupta
ARPAN DASGUPTA
 B. Arch (J.U)
 CA/2011/51075
 Registered Architect

Page 1 of 10, Cover

10/01/2024

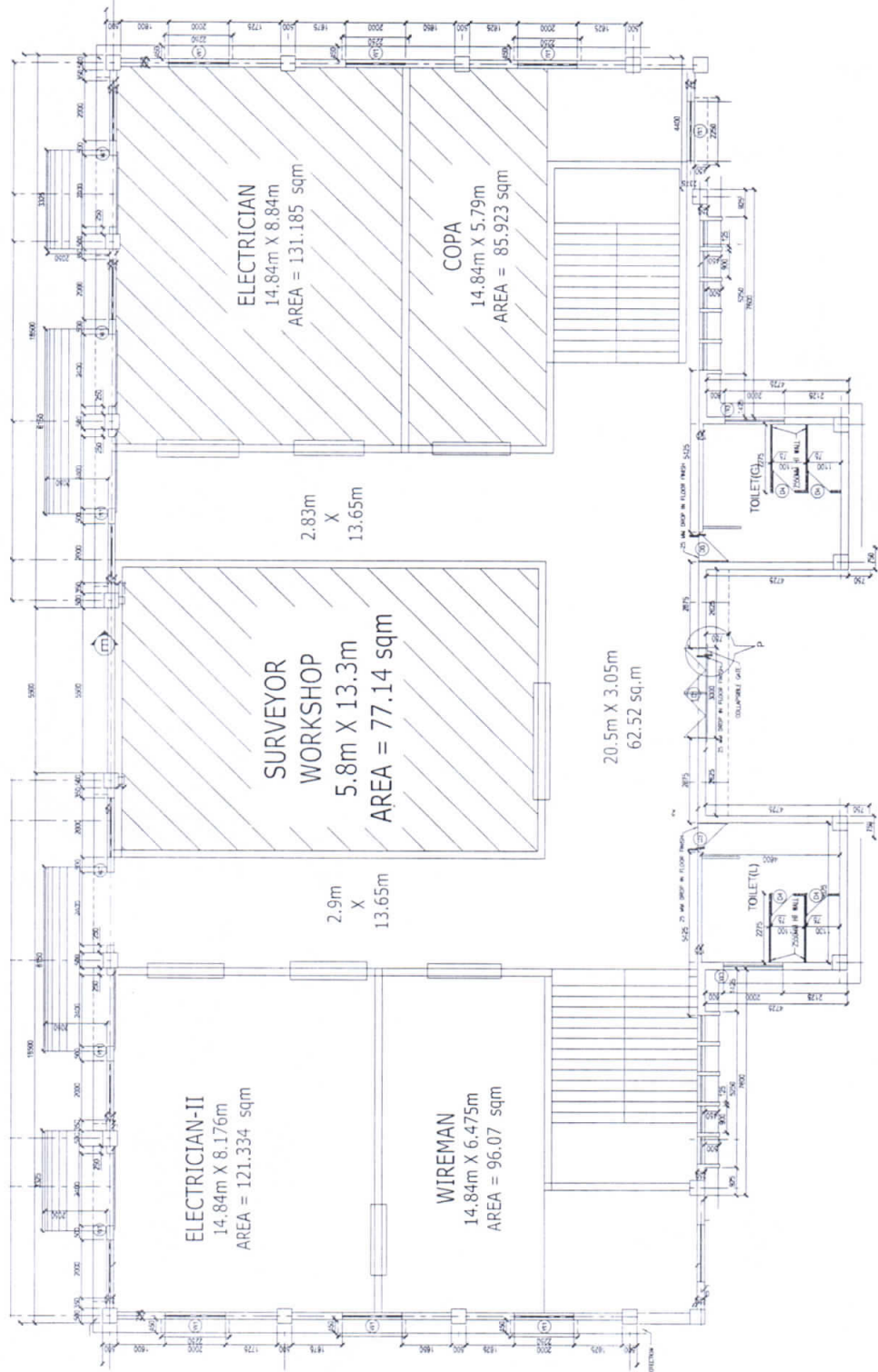

FIRST FLOOR PLAN

Tamal Kr. Ballav

Principal
 Binpur-II Government ITI Private
 Operated by SEG ITI Private
 Limited in P.P mode

SPECIFICATION

1. ALL EXTERNAL WALLS ARE MADE WITH 250 THK. BRICK WALLS OF ENGLISH BOND.
2. ALL INTERNAL WALLS ARE MADE WITH 250 THK. BRICK WALLS UNLESS STATED OTHERWISE.
3. SAND-CEMENT MORTAR FOR EXTERNAL WALLS WOULD BE OF 1:3 RATIO.
4. QUALITY OF MATERIALS AND WORKMANSHIP MUST FOLLOW NATIONAL BUILDING CODE OF INDIA 1984
5. ALL RCC WORKS MUST BE DONE WITH M-25 GRADE CONCRETE AS PER IS 456-2000
6. ALL REINFORCEMENT WORKS MUST FOLLOW IS 1786-1978

NOTES

1. ALL DIMENSIONS ARE IN MILLIMETER/FOOT IF NOT STATED OTHERWISE.
2. DIMENSIONS ARE STRUCTURAL DIMENSIONS AND DO NOT INCLUDE PLASTER OR ANY OTHER FINISH
3. READ THIS DRAWING IN CONJUNCTION WITH RELEVANT STRUCTURAL & ELECTRICAL DRAWINGS

SCHEDULE OF DOORS & WINDOWS

	W1 = 1500 X 1200
	W2 = 2000 X 1200
D1 = 1200 X 2100	W3 = 2000 X 1500
D2 = 3000 X 2100	W4 = 1500 X 1500
D3 = 750 X 2100	W5 = 900 X 900

EXISTING INST. BUILDING OF GOVERNMENT ITI BINPUR II

PLOT NO-37 J.L. NO-243,
MOUZA- SAHARI, BLOCK - BINPUR II,
DIST- PASCHIM MEDINAPUR,

AREA STATEMENT (MAIN BUILDING)

ARCHITECTURAL DRAWINGS
of Arpan Dasgupta

Arpan Dasgupta
ARPAN DASGUPTA
B. Arch (J.U)
CA/2011/51075
Registered Architect

Sign of the Owner

REVISION

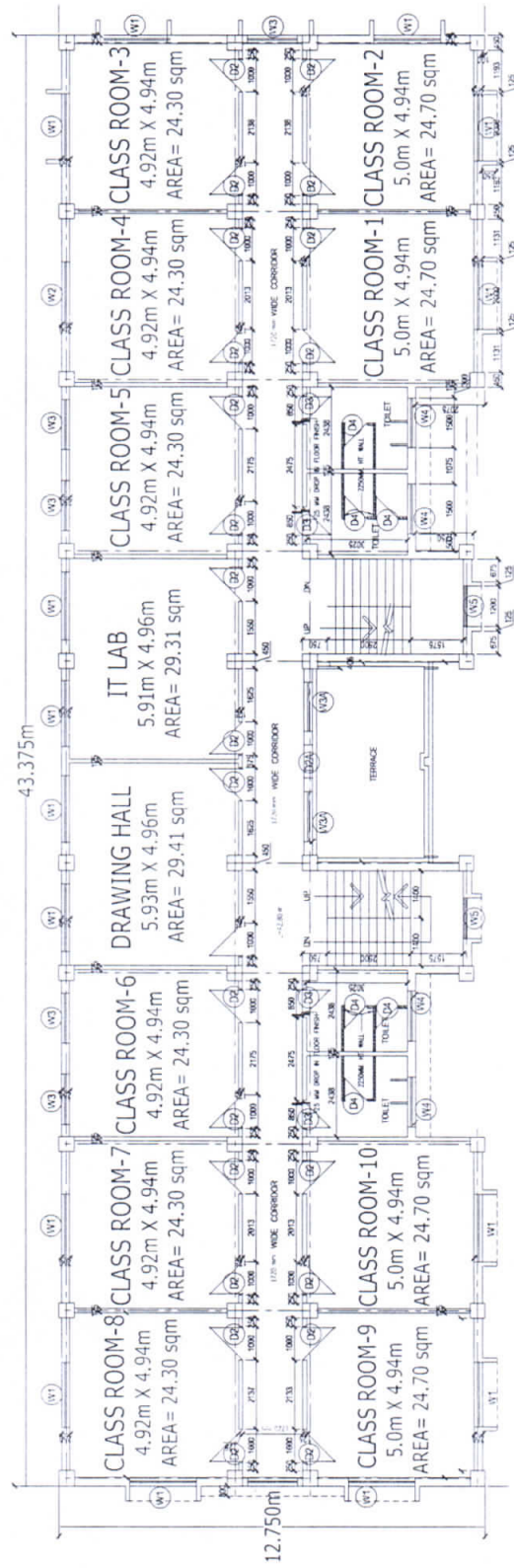

FIRST FLOOR PLAN

Tamul K. Ballow
Principal
Binpur-II Government ITI
Operated by SBG ITI Private
Limited in PPP mode



SPECIFICATION

1. ALL EXTERNAL WALLS ARE MADE WITH 250 THK BRICK WALLS OF ENGLISH BOND.
2. ALL INTERNAL WALLS ARE MADE WITH 250 THK BRICK WALLS UNLESS STATED OTHERWISE.
3. SAND-CEMENT MORTAR FOR EXTERNAL WALLS SHOULD BE OF 1:5 RATIO.
4. QUALITY OF MATERIALS AND WORKMANSHIP MUST FOLLOW NATIONAL BUILDING CODE OF INDIA 1984
5. ALL RCC WORKS MUST BE DONE WITH M-25 GRADE CONCRETE AS PER IS 456-2000
6. ALL REINFORCEMENT WORKS MUST FOLLOW IS 1786-1978

NOTES

1. ALL DIMENSIONS ARE IN MILLIMETER/FOOT IF NOT STATED OTHERWISE.
2. DIMENSIONS ARE STRUCTURAL DIMENSIONS AND DO NOT INCLUDE PLASTER OR ANY OTHER FINISH
3. READ THIS DRAWING IN CONJUNCTION WITH RELEVANT STRUCTURAL & ELECTRICAL DRAWINGS

SCHEDULE OF DOORS & WINDOWS

D1 = 1200 X 2100	W1 = 1500 X 1200
D2 = 3000 X 2100	W2 = 2000 X 1200
D3 = 750 X 2100	W3 = 2000 X 1500
	W4 = 1500 X 1500
	W5 = 900 X 900

EXISTING INST. BUILDING OF GOVERNMENT ITI BINPUR II

PLOT NO- 37, JL NO- 243,
MOUZA- SAHARI, BLOCK - BINPUR II,
DIST- PASCHIM MEDINAPUR,

AREA STATEMENT (MAIN BUILDING)

ARCHITECTURAL DRAWINGS
At Arpan Das Gupta

Arpan Das Gupta
ARPAN DASGUPTA
B.Arch (J.U)
CA/2011/51075
Registered Architect

Sign of the Owner

Tamul Kr. Ballav.
Principal
Binpur-II Government ITI
Operated by SBG ITI Private Limited in PPP mode

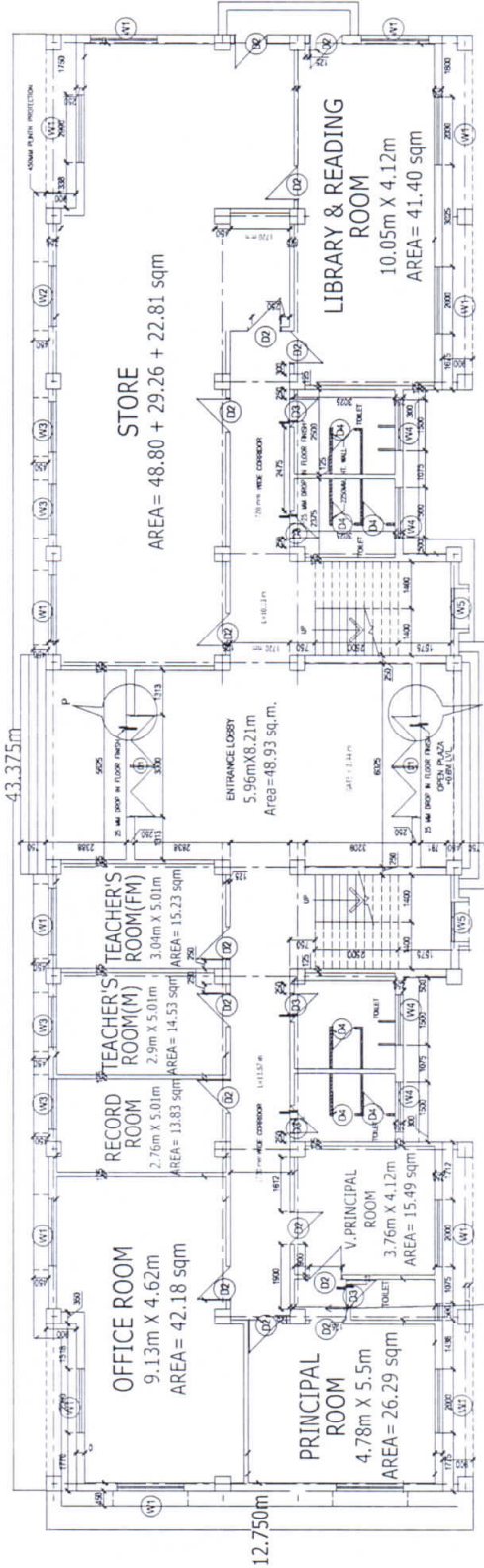

GROUND FLOOR PLAN

DESCRIPTION